

HASTINGS

WHITE ROCK

TECHNICAL SPECIFICATION

WHITE ROCK THEATRE
WHITE ROCK, HASTINGS
TN341JX

THE

GUILDHALL

TRUST

CONTENTS

Addresses..... 3
 Contacts..... 3

MAIN AUDITORIUM

Auditorium Specifications..... 4-5
 Rigging..... 6-8
 Video..... 9
 Lighting..... 10-11
 Sound..... 12
 Stage Loading..... 13
 Parking..... 14
 Dressing Room..... 15

OTHER INFORMATION

Local Crew..... 16
 Miscellaneous..... 17
 Merchandise & Programmes..... 17
 Venue Policies & Health + Safety..... 18-26



ADDRESS

White Rock Theatre
White Rock
Hastings
TN341JX

For Loading - navigate to - White Rock Rd /Schwerte Way

Access by train - Hastings or St Leonards-on-sea (Warrior Square)

CONTACTS

General Enquiries:

03433 100031 enquiries@whiterocktheatre.org.uk

Contracts & Settlements:

01424 462283 Rebecca Greaves rgreaves@whiterocktheatre.org.uk

Box Office:

02393 870200 Chloe Gilder chloe.gilder@portsmouthguildhall.org.uk

Venue Director:

01424 462291 Nadine Passley npassley@whiterocktheatre.org.uk

Buildings & Technical:

01424 462294 Adam Harkin adam@whiterocktheatre.org.uk

Marketing:

01424 462299 Fraser Ward fward@whiterocktheatre.org.uk

Learning and Participation / Safeguarding:

01424 462299 Laura Bateman lbateman@whiterocktheatre.org.uk

Programming:

02393 870210 Curt Hill Curt.hill@guildhalltrust.org.uk

CEO:

02393 870190 Andy Grays Andy.grays@guildhalltrust.org.uk

MAIN AUDITORIUM

AUDITORIUM SPECIFICATIONS

- Venue Capacity:**
 Full Seating -1066
 Stalls only Seated - 585
 Full Standing - 1870
 Stalls only Standing – 1400

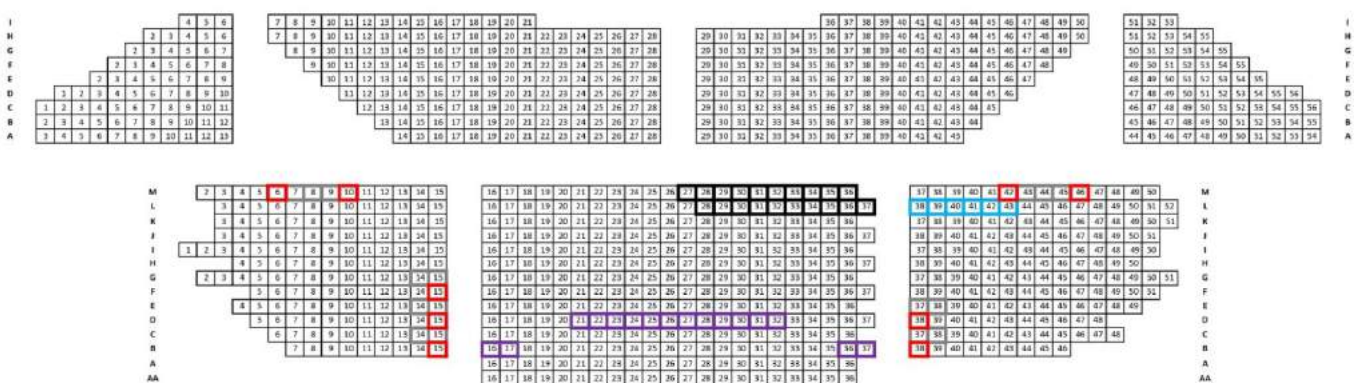

- Mixer
- Wheelchair
- House
- PP Seats
- Access Kills



Auditorium Flat Floor Specifications

- Flat Floor Space within pillars: 28.5m width x 11m depth (313m²)
- More space can be gained behind pillars
- 11.6m ceiling height.
- 3.2m working height to bottom of balcony

Power around auditorium: 13 amp sockets around the room on pillars

Stage Dimensions

- Stage: 17.88m wide x 9.69m deep - narrowing to 13.85m wide to the rear
- Performance Area: 12.47m wide x 7.69m deep
- Height of House Border: 5.18m
- Grid Height: 9.85m

We do not have an orchestra pit.

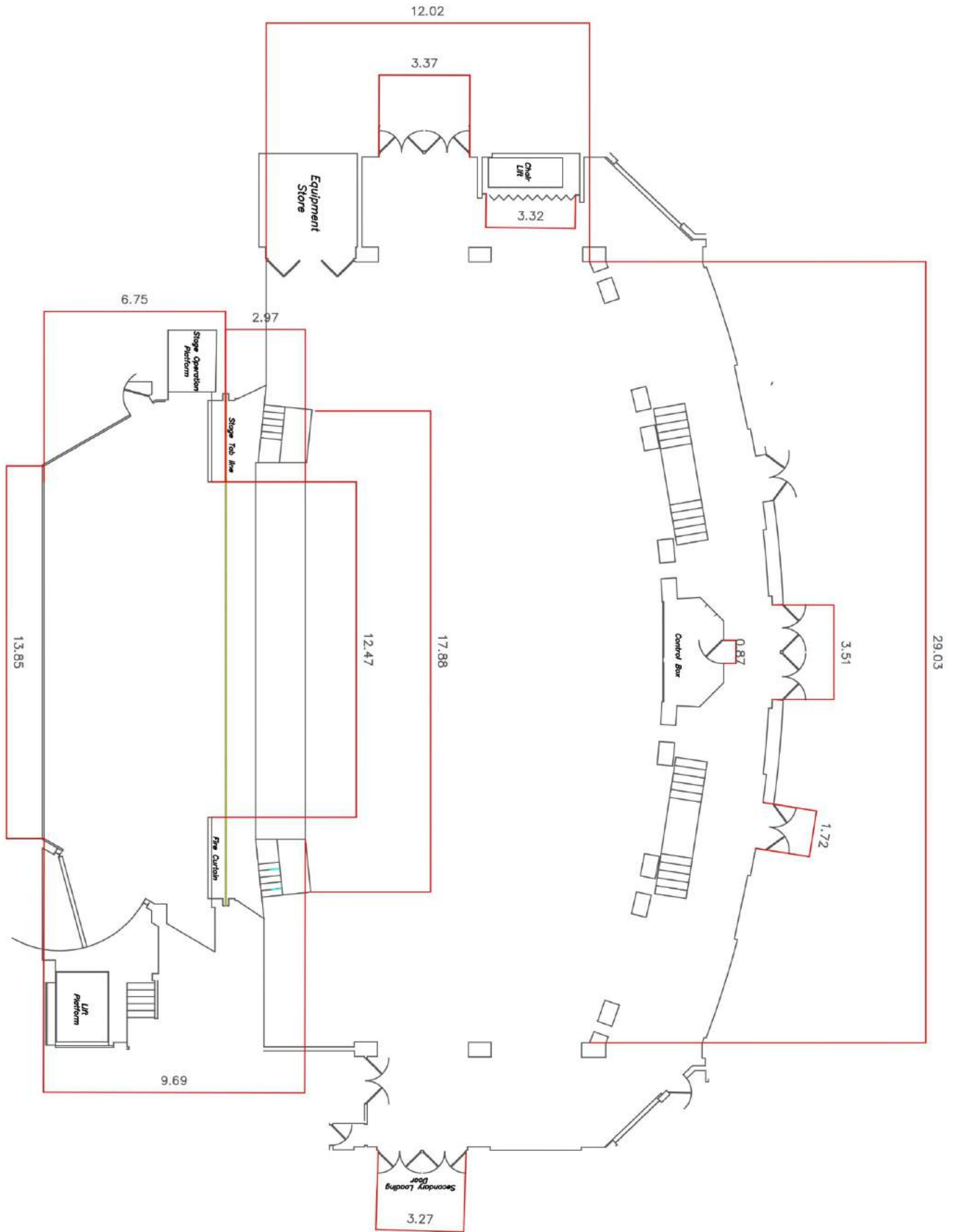

RIGGING

On Stage:

Stage Grid capacity of 14 tonne. This can be rigged anywhere using spreaders.

FOH Trusses and P.A points:

4 x 500kg points available downstage from the grid. This includes touring p.a points (which is also 500kg) house p.a sits on a separate point to the touring points and can not be removed.

House Trusses and Bars:

1 x 40cm upstage truss on 3 x 1tonne motors (Max UDL 700KG)

16 x Double purchase Counterweight in the up stage area (Sets max load 180kg)

14 x 3 line hemp sets (no bars) in the downstage area, behind each counter weight and used for the rollers when flying cloths (max load 50kg)

3 x 3 line hemp sets in the down stage area (Max Load 50kg)

All rigging must only be completed by persons competent in rigging these persons will show competency by having the NRC level 2 qualification

All Health and safety requirements must be fulfilled and all advance points require Safetys. This includes p.a.

The rigger must complete a house rigging form (**show cannot go ahead without this completed**).

All shows rigging must provide in-date and legible certificates for motors and all loose rigging (**without these the show cannot go ahead**).

When there is work being carried out in the stage or auditorium roof, hard hats MUST be worn at all times.

Riggers can be booked through the venue with Sufficient Notice.

DWG. files are available from whiterocktheatre.org.uk/promotor-info

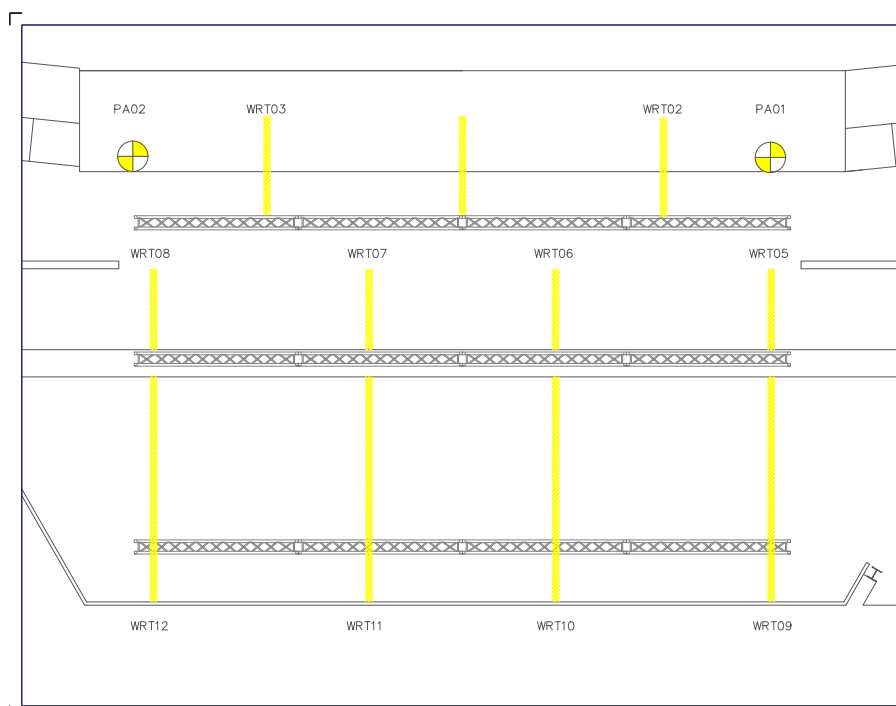

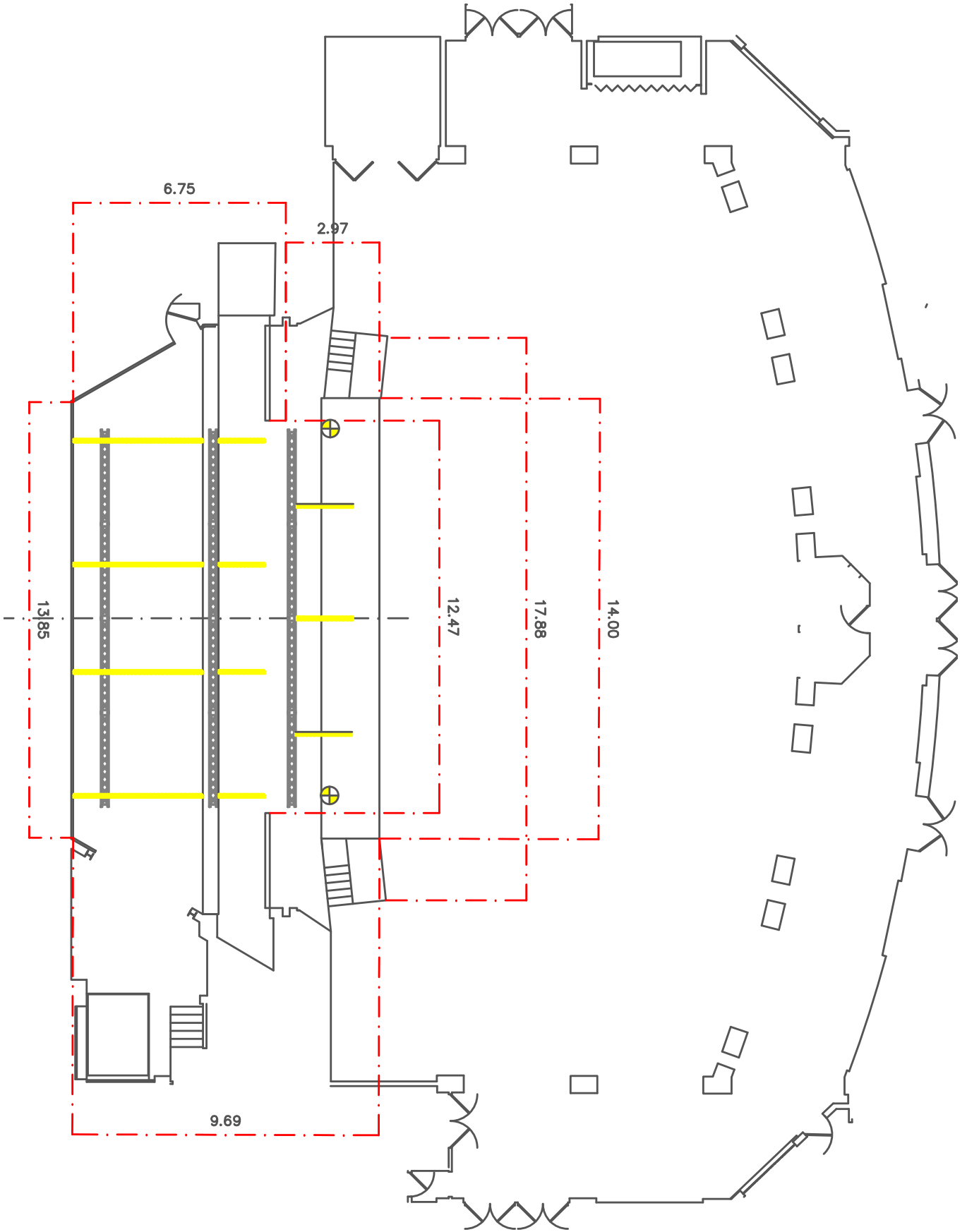

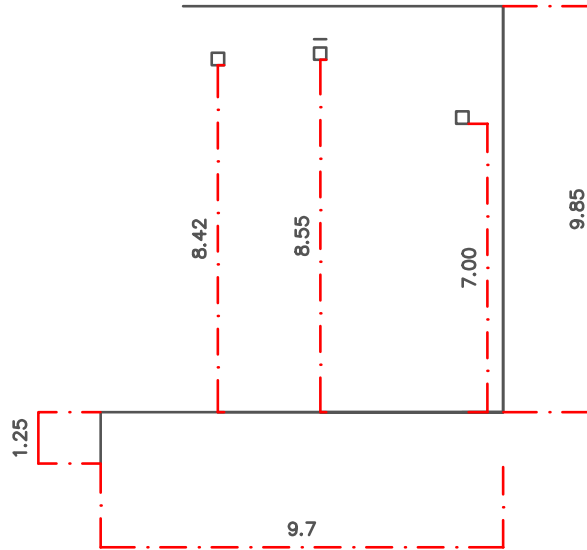

STAGE POWER

Stage Right:

- 200Amp power lock
- 125Amp 3 phase CEE form
- 63Amp 3 phase CEE form (can also be used stage right using house crosstage cable)
- 32Amp 3 phase CEE form
- 125Amp single CEE form
- 63Amp single CEE form
- 32Amp single CEE form
- 16Amp single CEE form
- 4 x 13 Amp power points

Stage Left:

- 1 x 63Amp 3 phase Ceeform (this supply takes the 63/3 from stage right. Cannot be used together)
- 2 x 32Amp single phase Ceeform

Most power is located upstage right. Any power requirements using 200Amp powerlock and

VIDEO

1 x 16ft x 9' projection screen with rear or front cloths.

We also have a white cyclorama that can be used for front projection.

We have a large amount of video equipment available with our sister venue for recording or streaming your event/show (listed below)

For a quote, please contact Adam@whiterocktheatre.org.uk with the size of screen or equipment you require.

LED Screen:

(shared with our sister venue, please check for availability and cost)

72 x Dessay m6 LED panels (800mm x 900mm) - Available with fly frames or ground stack frames

3 x NovaStar vx4s controller

Cameras/Streaming/Recording:

(shared with our sister venue, please check for availability and cost)

2 X PTZ OPTICS 20X NDI PTZ camera

1 X PTZ OPTICS 30X NDI PTZ camera

1 x PTZ OPTICS 12X NDI PTZ camera

Blackmagic URSA 4K

3 x Blackmagic Cinema camera

1 x Canon XF105

1 x Canon XF305

2 x gopro hero 8 black

Hdmi Capture Cards

SDI capture cards

Blackmagic studio recorder

Roland V-160HD Vision mixer

Livestream studio recording computer - *running on windows with dual 24" Samsung HD monitors in touring case.*



LIGHTING

Control:

ETC Element.

Stage lighting stock:

1 x Strobe

15 x S4 Junior profile

30 x Harmony Profile

Selection of Parcans

Selection of 1kw Fresnels

2 x UV Cannon

4 x 4 cell Molefay

The House lighting rig is a four-colour wash of blue / red / amber / green. Any other colours would need to be provided from the touring production.

Connectivity:

4 x cat5 from stage left to the control room at rear of stalls.

15 x 5 pin dmx from control box to grid

Dimmers:

96 x 2.5kw Circuits

Follow spots:

2 x Selecon Pacific 1.2kw

House lighting:

House lighting consists of Dimmable Led house lights over two Dmx channels.

House lighting can be controlled via touring desks at FOH or the venue staff.

House lighting DMX channels are 511 & 512



Floor circuits US+DS

89	90	91	95
92	93	94	96

FL/DMX U/S	20	21
FL/ DMX D/S	18	19
FL/DMX F/S	16	17

LEGEND

- LED batten
- S4 Junior
- 1kw Fresnel
- Par Can
- Harmony Profile
- Mirror Ball
- Martin Mac 3
- 4-cell Molephase
- Martin Mac 2000

Please note that channels 97-108 can only be used if the house 63-AMP 3-PHASE is available

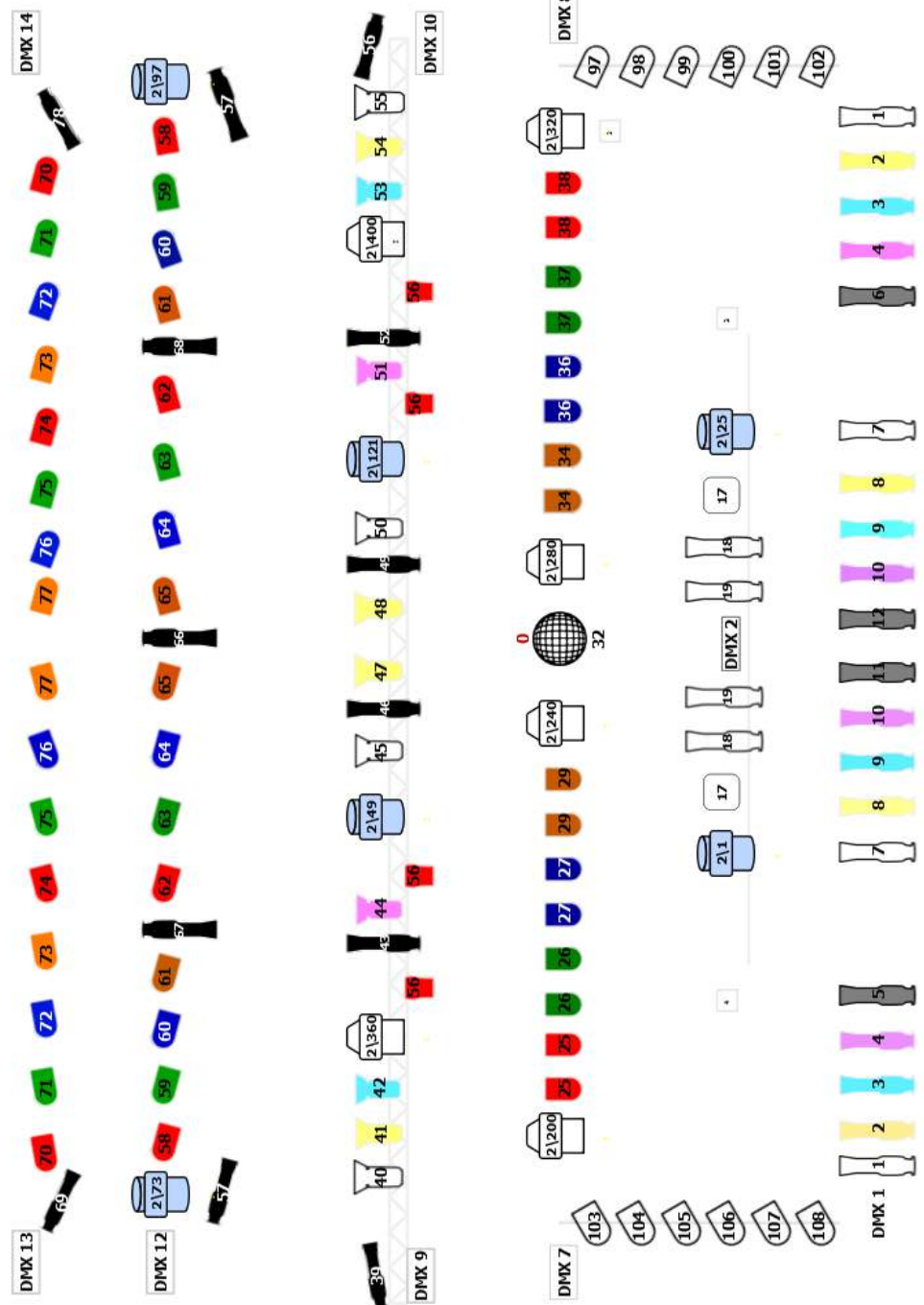

house limits

511	512
511	512

SOUND

P.A System:

9 box array of L'Acoustics dV-Dosc per side

6 x dV-Dosc front fills

3 x sb28 subwoofer per side

7 x VUE I-24.5 (under balcony fills)

6 x la 8 amplifiers

unrestricted access to LA network manager at front of house running on Mac.

Monitors :

6 x DAD Fusion 15" active monitor speaker.

We can supplement our p.a with other monitor packages through our supplier. Please contact us for a quote.

Control Mixer:

1 x Midas M32 at FOH

1 x Midas M32 available for monitors

1 x DL32 stage box

1 x 32 Channel passive XLR split with tails.

With sufficient notice, we are able to supplement the above with more subs, side fills, monitor packages or control packages (at a cost).

Please specify your required supplement package for FOH, Control Packages & Monitoring prior to your show to ensure equipment is available by contacting Adam@whiterocktheatre.org.uk to discuss.

Microphones:

5 x Sennheiser E935

3 x Sennheiser E609

4 x Sennheiser E604

1 x Sennheiser E602

3 x Sennheiser E614

4 x sm58

3 x sm57

6 x Di box

4 x stereo DI Box

****All microphones should be agreed in advance with the venue as they could be in use in other parts of the venue.

Qlab available FOH

Staging:

A number of stage risers are available - 1m x 2m risers which have built in legs at 6in, 12in, 18in, 24in,30in, 36in. Alternatively we can hire 8' x 4' decks from our local supplier. please contact the technical department

STAGE LOADING

The loading dock is situated at the rear of the theatre in White Rock Road. Please note there is only room for one 40ft truck to unload at any time.

Loading:

Dock door height	9ft 3in 2.85m
Dock door width	7ft 2.15m
Height from stage	8ft 9in 2.69m

Please note we have a scissor lift to assist with taking equipment to stage level from the street. This requires a second member of staff to be on site to operate it.

Lift size : 7' 3" x 6' / 2.23m x 1.87m
Lift Max Load – 1000KG

Another loading option is to use our stage right access doors in the auditorium. (Schwerte Way) This would require ramping from street level into the venue and then back up onto the stage. for large shows that load in and out at a quick pace, this is usually the best option.





PARKING

Once unloaded, 1 x truck can be left parked in situ, but we require the registration in advance for council approval. vans and minibuses can also use this space. Please note that we cannot park cars in the loading bay area you must pay and display.

1 x Sleeper bus can be parked at the rear of the theatre in White Rock Road. They need to be parked by the stage door and not in the parking bay. Registrations are required in advance for council approval. 15ft down the hill from the stage door is a 16amp CEE form socket for use on coaches. This Power is not left live as a norm so if you plan to arrive overnight, please let the team know so that it can be turned on ready for your arrival.

NOTE: Any rubbish left in parking area by touring sleeper busses will be charged to the event (cost £50)

A small amount of parking for cars is available on the street opposite the theatre. Alternative off-street parking is available in the below locations –

Pelham Place	171 Spaces
Falaise Road	53 Spaces
Priory Street	250 Spaces
St Margaret's Road	40 Spaces
The Pier	40 Spaces
Carlisle Parade	171 Spaces

Most carparks now offer free parking after 18:00, but please check for information at the time of parking.

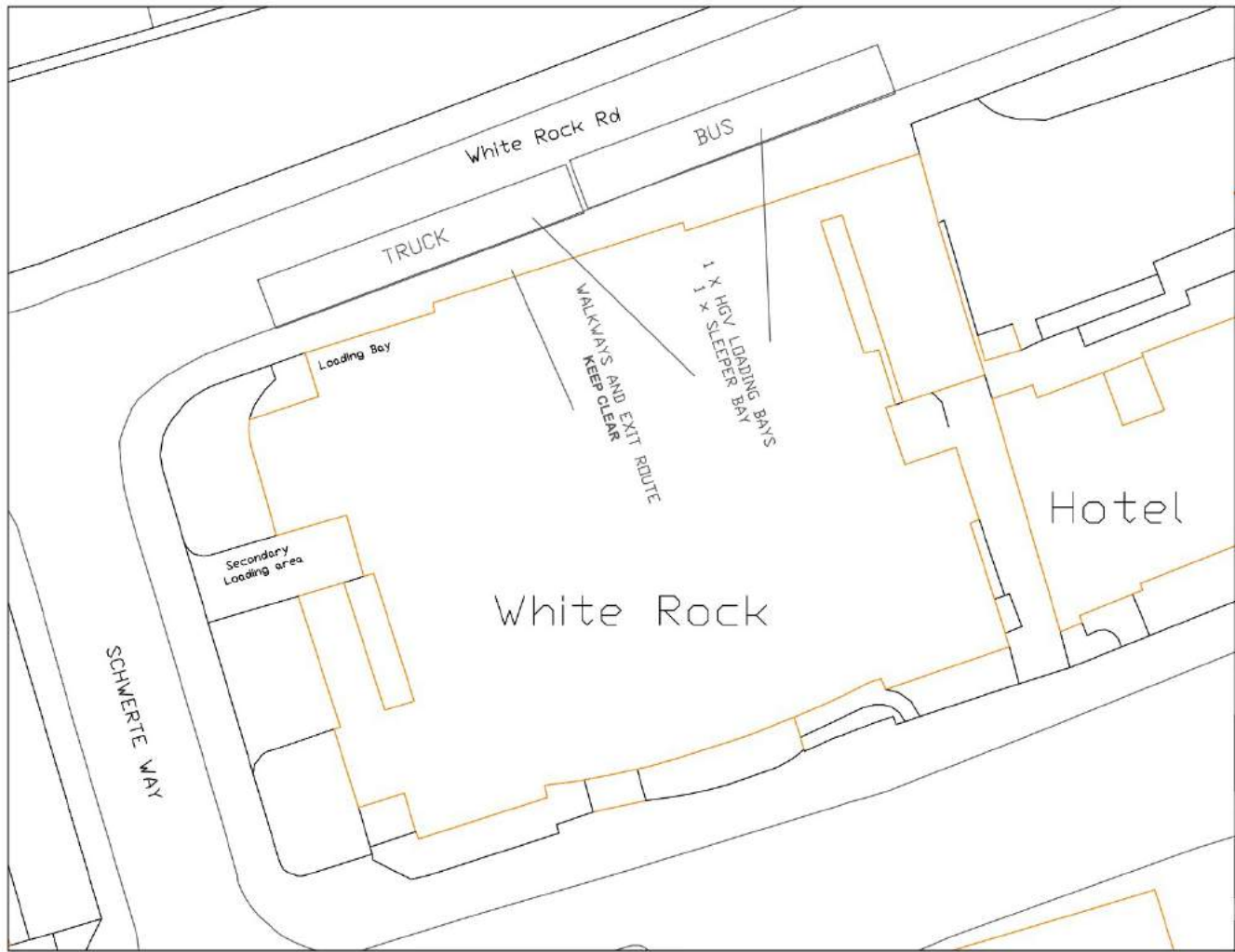

DRESSING ROOMS

The White Rock has 7 principal dressing rooms and 1 multipurpose large band/chorus room.

Dressing Room No 1

1x Make-up positions
Shower and Toilet facilities

Dressing Room No 2

4 x Make-up positions

Dressing Room No 3

9 x make-up positions

Dressing Room No 4

3x make-up positions
Wardrobe/Hospitality
Washing machine
tumble drier

Dressing Room No 5

5 x Make-up positions

Dressing Room No 6

7 x Make-up positions

Dressing Room No 7

2 x Make-up positions

Dressing Room No 8

Large chorus/band room (40 people approx.)

Catering

1 x large fridge
1 x large freezer
1 x oven
1 x deep fat fryer
1 x double large sink
1 x ice machine.

Eatery area will utilise dressing room 8.

Ladies and Gents toilets and shower facilities are available both sides of stage.

LOCAL CREW

Get In/Out Crew

The White Rock will book all crew for get-in and get-outs to comply with venue policy and Health & Safety Guidelines.

Please ensure all final numbers of crew to be booked are with the venue 2 weeks before the show date, if this is not done then extra charges may apply. Get in/out crew are charged for a min 5 hour call per person per in and out.

All stop on crew is charged at an hourly rate, this can be confirmed on the day.

Runners

Runners will be booked through The White Rock and are based on a minimum 8hr call, all subsequent hours are on per hour basis.

Catering & wardrobe assistants will be booked through The white rock. These are also based on a minimum 10hr call and hourly rates apply to all additional hours.

Electrician

The White Rock will book the electrician to comply with Health & Safety guidelines and venue policies. External electricians are not permitted.

Riggers

A rigger can be booked through the venue or shows may book their own. All riggers who work in The White Rock must comply to all Health & Safety requirements and are required to fill out all relevant paperwork to sign off all work carried out. They must also carry a NRC level 2 qualification.

Security

The White Rock uses a professional external security provider.

First-Aid

The White Rock uses an approved first response medical company for all events.

Costs

A rate card is available for every item mentioned. Please request this through the tech department or programming team.

MISCELLANEOUS

Showers

A shower room with 3 individual showers is available for use for all shows.

Towels

Towels are available with a charge and a fee is also chargeable for each lost towel.

Keys

All keys for dressing rooms can be acquired from the stage office and must be returned to the stage office at the end of the day.

Lost keys will result in a charge of £10.

Wireless Internet

The White Rock has a wireless internet connection available to all shows free of charge. All users who connect must comply with The Guildhall Trust internet and fair usage policy.

No unauthorised activity permitted including P2P file sharing. Any infringement on the internet policy will result in a charge and disconnection from the network.

Network ID - WRT GUEST

Piano

The White Rock has one Steinway & Sons grand concert piano available at a charge. (An authorised Steinway piano tuner can be arranged through the technical department if requested).

Only Steinway tuners may tune the piano. This piano is ONLY available on stage in the main auditorium.

MERCHANDISE & PROGRAMMES

Programmes

A programme commission shall be charged by the resident trust to the hirer

Merchandise

A merchandise site fee will be levied at 20% if the vendor sells and 25% if the venue sells for the touring production. Please note the venue does not operate a concession. For further information please contact the Venue Director.

VENUE POLICIES / HEALTH & SAFETY

These rules and guidelines have been written by The Guildhall Trust with the intention of reducing accidents at the venue and promoting an active health & safety culture that will benefit the health, safety & welfare of all colleagues, visiting productions staff, contractors, visitors and members of the public.

The following procedures are made by The Guildhall Trust and shall apply to all works carried out at the premises by third parties under contract to the visiting production.

All persons engaged by the visiting production at the location shall be acquainted with these rules and their consent to abide by them shall be an essential condition of their authority to work at the location.

The Guildhall Trust reserve right to stop the work at the visiting production's expense in the event of any violation of these rules. Further guidance will be provided, as required, by The White Rock staff authorised to order the execution of the work.

The production will take all necessary precautions in connection with the works, so as to be entirely consistent with The Guildhall Trust's policy:

- To protect the Health & Safety of its colleagues and any other persons affected
- To conserve the environment
- To avoid any damage to the property as a result of its activities

ON ARRIVAL AT THE WHITE ROCK

Please ensure you report to the technical staff on your arrival at The White Rock. Please provide them with a copy of the list of your personnel working on site prior to your show. In the event of an emergency, your responsible person must take the list to the Evacuation Assemble Point, which is located in the car park by the war memorial, and ascertain that all personnel are accounted for.

All crew should wear necessary PPE such as safety footwear, hard hats, gloves & hi-vis.

All visitors must sign in (and out) on our fire register located at box office or stage door. This should be filled in every time you enter or exit the building.

PARKING AND UNLOADING

The loading dock is located on White Rock Rd. You will be required to provide vehicle registrations for vans/trucks & busses to park in the designated loading area.

Cars must park on public parking areas, there is no public parking at The White Rock.

Please contact the Buildings & Technical Manager in advance to arrange arrival times and power requirements.

EVACUATION PROCEDURE

Upon hearing the alarm, please stand by for an evacuation. The alarm will be silenced by venue management whilst an investigation occurs. If the alarm is false all personnel will be made aware via radio or tannoy.

If the alarm is REAL, the alarm will sound a second time and you should follow the emergency procedures of The White Rock.

If you discover a fire immediately activate the alarm at the nearest fire alarm call point and notify a member of staff using the code word MR SANDS

Leave the building immediately by the nearest fire exit, unless directed otherwise. The fire exits are shown by clear Signage & Arrows

All dressing rooms are fitted with the emergency procedure and location of the nearest fire exit.

All show personnel should assemble on the pavement opposite the stage door. All other staff and personnel will assemble on the pavement in front of the pier.

DO NOT USE THE LIFTS.

During a Show

Should an evacuation take place during a show all artist and stage crew will be evacuated to pavement opposite the stage door. Further instruction will be given to you by the Duty Stage Manager.

Evacuation of Disabled People

All disabled persons who, by the nature of their disability are unable to safely negotiate the stairs, should be evacuated with an Evac Chair by venue staff, if this is not possible they should assemble at the refuge points. A one off use of the lift at the furthest point from the emergency may be allowed.

Bomb and Incendiary Devices

In the event of a bomb threat warning, the building must be evacuated. This will be carried out under a similar routine as the fire evacuation but be prepared for your normal route to be changed, depending on the location of the device.

Post Evacuation

On no account should anyone re-enter the building until clear instructions to do so are given by the Incident Controller, on the advice of the Emergency Services.

Accident Reporting

The visiting production shall in addition to any report required by statutory regulation, report immediately to the responsible person on site all accidents occurring within the duration of the works which result in injury to persons or damage to property.

The White Rock should also be informed when a person involved in a lost time accident, returns to work. The visiting production shall co-operate to the full in any subsequent investigation of the accident as required by The White Rock. The visiting production shall keep their accidents records in accordance with statutory regulations and shall make these records available The White Rock.

Reporting of Incidents

Please ensure that all incidents, including those where no injury occurs, are reported immediately to a member The White Rock staff. All incidents are recorded on a Guildhall Trust incident report form. Please ask your duty stage manager for access to a form if required.

SMOKING POLICY

SMOKING IS NOT PERMITTED

Any person breaching this policy may be asked to leave the building to comply with Smoke Free (premises and enforcement) Regulations 2006 and the Health Act 2006.

ALCOHOL & DRUG ABUSE

The White Rock operates a ZERO tolerance to alcohol, drug, and solvent abuse, and as such, it is forbidden to drink alcohol or take drugs whilst working in our venue unless prescribed by a doctor, which does not affect the capacity of the person to work.

The White Rock reserves the right to expel from the location any person who is under the influence of drugs or alcohol.

STORAGE OF COMPRESSED GASES

Calor gas containers used by catering companies providing cooked meals for your crew and artists are permitted in the building during the day. If the production is over a few days then the containers must be removed each night from the building. Empty containers must not be left on site and their disposal is the sole responsibility of the production company.

HOUSEKEEPING

It is essential that good housekeeping is maintained throughout the periods of work. The working area shall be kept tidy at all times and access and emergency exits kept clear. The visiting production company shall make arrangements for disposal of waste and surplus materials and the daily disposal off-site, of combustible and other refuse. Such disposal shall be carried out in accordance with statutory requirements as applicable. Spillages of oil or chemicals shall be cleared up immediately in view of the hazards from fire, slippery surfaces, toxicity etc. Appropriate safety precautions shall be taken during the cleaning up. Storage of any materials on site must be authorised by The White Rock.

All means of access throughout the building must be kept clear of obstruction at all times.

Fire doors should never be propped open and fire exit routes must never be obstructed. Coded door locks must remain closed and never put on the latch. If Stage Door is unattended at any time the door must be kept firmly shut and locked.

BASIC REGULATION

All work carried out at the location shall be in accordance with:

- Statutory regulations and their amendments
- Company regulations and their amendments
- Relevant British Standards and European Standards and their amendments.

The visiting production company is responsible for acts of omissions of their employees, subcontractors and their employees (hereinafter) called INVITEES while at the location and shall ensure that they comply with these rules.

It is essential that the invitees of the visiting production shall read, understand and comply with any conditions or precautions laid down in these rules or in any order placed by the The White Rock. Any injury or accident caused by, or affecting you must be reported to a Duty Manager immediately.

HEALTH AND SAFETY POLICY

The H&S at work act 1974 requires any company that employs more than five people to write and distribute a Safety Policy to staff. This policy states The Guildhall Trust's commitment to H&S along with the organisation and arrangements to carry out the policy.

The Guildhall Trust (The White Rock) reserves the right to examine the visiting production and their invitee's safety policies.

The Guildhall Trust will supply, upon request, their own policy to the visiting production or their invitees.

INSURANCE

Contractors and their invitees must provide evidence to The White Rock that they have insurance in place with a reputable insurer in respect of the following:

Employers Liability - In respect of personal injury or death of any person arising under a contract of service with the visiting production and/or arising out of an incident occurring during the course of such person's employment. In compliance with the Employer's Liability (Compulsory Insurance) Act 1969.

Public Liability - In respect of their legal liability for accidental loss or damage to material property limit of indemnity not less than 5 million.

Proof of insurance must be provided prior to commencement of the work.

PRIOR TO WORK ON THE PRODUCTION COMMENCING:

- A copy of all Health & Safety Procedures for visiting productions must be available to all invitees
- All site personnel must familiarise themselves with Emergency Procedures at the location
- All sites personal must agree to abide by any venue/premises specific guidelines.
- All drawings/method statements/risk assessments must have been provided to The White Rock and approved by venue management.
- A copy of all rigging certificates and load testing must have been provided to The White Rock technical management.

RESTRICTED EQUIPMENT & AREAS

The stage and associated areas are considered restricted during load in/out and during performances. Permission from the Technical Manager/Duty Stage Manager must be sought before entering these areas:

- Stage
- Back stage
- Dressing rooms
- Stage Grid
- Auditorium loft
- Stage cupboards

The following equipment must only be operated The White Rock staff. House trusses and fly bars, chair lifts (Main Auditorium), talscope (Can be used under supervision). (any other equipment or areas restricted?)

WORKING IN HAZARDOUS AREAS

Access to sub stage areas, fly floors/lofts, galleries, electrical switch rooms & plant rooms must be authorised by the responsible White Rock representative on site.

Hazardous areas in The White Rock include:

- Auditorium roof
- Stage roof/Grid
- Boiler and plant rooms
- Wall voids
- Roof voids
- Roof
- All switch rooms
- Chair store
- Follow spot box

Hazardous work activities include but are not limited to:

- Rigging of equipment or any other activity involving tools and equipment in the grid
- Raising and lowering of all trusses and fly bars
- Get in flying and show flying
- Vehicle movement
- Using loading ramps
- The unloading of stage equipment and scenery from the back of a lorry
- Various manual handling activities
- Show related pyrotechnics
- Various work – related work at height activities
- Any form of hot work
- Using service lifts

ELECTRICAL WORK

The visiting production must ensure that all work is undertaken in accordance with the latest edition of the OEE Regulations and Electricity at work Regulations 1989.

Company regulations limit the voltage to a maximum of 110 volts for portable electrical equipment, such as hand tools. Where this is not practicable the electrical equipment/installation must be protected by a Residual Current Device. (RCD)

All electrical equipment must be isolated when not in use.

All electrical equipment must be subject to a regular maintenance regime and the appropriate portable appliance testing records must be available for inspection if required.

Visiting productions are advised that three phase connection to the venue's power supply is to be made via powerlock/cee-form connectors. This is done under the supervision of the house electrician.

Working on open live electrical circuits is not permitted at any time.

Connections to Utilities & Other Services

Connection or disconnection to the electric, gas or water utilities for visiting production use shall only be made following the written permission of The White Rock by approved persons.

Working at Height

The visiting production must ensure that access to heights using ladders, scaffolding, edge protection etc is undertaken safely and all access equipment thoroughly checked before use.

Where overhead working is carried out, full regard must be given to the safe access to the working area and of the working area itself. All necessary safeguards shall be maintained to protect those working or passing beneath the working area. The area below should be segregated off and should have appropriate warning signs. If the area cannot be segregated off for the means of loading in a show, all PPE must be worn such as hard hats and safety shoes.

The tallescope is to be used only under the supervision of the Stage Manager

Full and appropriate fall arrest equipment should be worn where a fall may result in injury. Clipping onto a truss is not an acceptable means of fall arresting. A fall arrest attached to a specified and rated point must be used when climbing. An in date and certificated harness and hard hat must be used whilst climbing and a recovery process must be in place and understood by a competent person before the climbing activity can take place.

Rigging & Suspension Stage Scenery

All work that requires suspension of any equipment from the fabric of the building or structure by means of temporary wires, cords, slings, chains or lifting appliances shall be classed as rigging and shall comply with the LOLER Regs 1998.

The White Rock reserves the right to inspect all rigging services and to prohibit its use if considered to be unstable, unsafe, unfit for use or not comply with the appropriate British or European standard.

All rigging operations by the visiting production will be planned and carried out by competent persons (NRC CERTIFIED). The competent persons must be capable of predicting potential hazards, eliminating potential hazards and certifying that the rigging is free from defect and suitable in every way for its use.

Risk assessments for all rigging operations must be provided to the venue. When rigging operations are in progress; hard hats must be worn by all personnel and if possible the area beneath the activity kept clear.

Safety harnesses must be worn at all times where there is a potential risk of a fall.

During rigging operations tools must be secured by a lanyard or other suitable means. All lifting equipment shall be of sound material and construction and fit for purpose for which it is to be used.

Only chains designed and approved for load carrying operations shall be used.

All lifting accessories will conform to the relevant british and european standards and be fit for their intended use and a copy of certificates must be given to the stage manager prior to rigging.

All hoisting equipment will be marked with a safe working load.

Motorised lifting operations will be planned & carried out by competent personnel.

Weight loading for all elements of the production must be supplied to the venue prior to the arrival of the production.

Climbers **MUST** use a safety harness alongside the house fall arrest system.

Hard Hats

All personnel working underneath a designated work at height area will be required to wear hard hats or vacate the area until the work at height activity has ceased. Hard hats will be worn in the stage area when instructed to by The White Rock Technical team

Protective Footwear and Other PPE

When technical work that involves moving equipment or machinery is being undertaken, protective footwear and hi-vis clothing must be worn. Other appropriate PPE may be required for any hazardous activity undertaken at The White Rock.

Stage Machinery

Operation of any White Rock owned lifting gear must be authorised by The White Rock representatives on site.

Personal Protective Equipment

The visiting production must ensure that their invitees, wear all the appropriate personal protective equipment, depending on the task and the PPE conforms to the current British standards.

All local crew will be provided hi-vis clothing and are expected to wear it during loading in and out.

Use of Pyrotechnics, Smoke, Vapour, and Laser Effects

All special effects and pyrotechnics risk assessments need to be sent The White Rock at least one month in advance of your visit.

The venue must be informed of any special effects intended for use during a production prior to arrival at the venue.

Material data sheets must be available for all pyrotechnic, smoke and effects vapour.

The use of smoke and vapour effects must be regulated to ensure that accumulation of the smoke or vapour does not occur in confined spaces and that emergency signage and exit routes are not obscured.

Appropriate risk assessments and method statements for all special effects must be provided to the venue.

All pyrotechnics must be stored in an appropriate container and operated by competent, experienced staff. When possible, a test fire should be assessed by a venue representative before public can enter.

Storage of any pressurised containers must be authorised by the venue in conjunction with the licensing authority. All large cylinders should be tied to a secure position to stop falling, keeping all flammable canisters away from heat sources.

Lasers can only be used once installation has been inspected by Duty Stage Management. All laser paperwork, plans and RaMs should be sent to and agreed with laser safety officer craig.patterson@guildhalltrust.org.uk prior to arrival.

Asbestos

As per Health and Safety at work act 1974 and Control of Asbestos at Work Regulations 2002. Drilling and excavation works are controlled by the Buildings & Technical Manager, his deputy or the technical team and as such a full permit to work is required.

Audience Participation

Any show involving audience participation must be discussed with the management prior to the show. Adequate and suitable control measures must be in place to ensure the safety of the public when on stage. The visiting production will brief all relevant staff regarding the appropriate control measures.

Noise

Visiting Productions will comply with exposure limit values as laid down in the control of Noise at Work Regulations 2005. The White Rock carries out noise monitoring and measurements to establish if any areas of the venue need to be designated Mandatory Hearing Protection Zones for employees or contractors such as pit barrier positions and bars within the room.

The White Rock reserves the right to prohibit the use of percussive effects, our venue limit is obtained on a show-by-show basis, but as a normality, they must not exceed the absolute limit of 140 Db. The White Rock will share with any visiting production any show specific noise data that they have gathered to allow the visiting production to take their own precautionary measures and in return would be grateful to receive any noise output data from the visiting production.

First Aid

The names of first aid personnel are posted around the building. A list can be found in the white rock offices, FOH/box office & both crew rooms.

